



Passage To India Menu

<https://menuweb.menu>

902 Woodborough Road, Mapperley, Nottingham, United Kingdom

+441159607779 - <http://www.passagetoindianotts.uk>

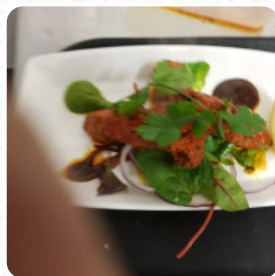

Here you can find the [menu](#) of **Passage To India** in Nottingham. At the moment, there are **19** courses and drinks on the card. Passage to India is an Indian restaurant located in Mapperley Top, offering authentic Indian flavors in a warm and welcoming atmosphere. Whether you're dining with family, friends, or on a romantic night out, Passage To India provides everything you need for a memorable experience. Each meal is prepared fresh to order, accompanied by a great selection of wines, and served with excellent service.

Passage To India Menu



Non Alcoholic Drinks

WATER

Fish Dishes

FISH CURRY

Drinks

DRINKS

Lamb

ROGAN JOSH

Asian Specialties

SAMOSA

Lamb And Mutton Dishes

LAMB ROGAN JOSH

Restaurant Category

VEGAN

Ingredients Used

BUTTER

Side Dishes

NAN

PLAIN RICE

These Types Of Dishes Are Being Served

LAMB

CHICKEN

FISH

Indian

CHICKEN TIKKA

TIKKA MASALA

CHICKEN TIKKA MASALA

BUTTER NAAN

NAAN

CHICKEN CURRY

Passage To India

902 Woodborough Road,
Mapperley, Nottingham, United
Kingdom

Opening Hours:

Sunday 12:00-16:00
Tuesday 17:30-22:00
Wednesday 17:30-22:00
Thursday 17:30-22:00
Friday 17:30-22:30
Saturday 17:30-22:30

Made with menuweb.menu

