



The Woodman Menu

<https://menuweb.menu>

128 Bourne Hill, Enfield, United Kingdom

+442037741659,+442036747008 - https://thewoodman-pub.business.site/?utm_source=gmb&utm_medium=referral

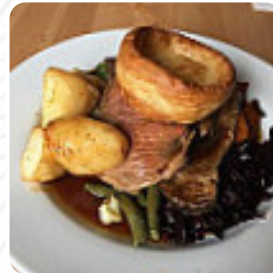

Here you can find the [menu](#) of **The Woodman** in Enfield. At the moment, there are **21** courses and drinks on the card. The Woodman, originally built in 1727 as two cottages on a hill, still exudes a cozy homely atmosphere.

Nearing the 19th century, retired policeman Henry Wale transformed part of the property into a small bar after obtaining a liquor license. The bar area, now expanded to accommodate more customers, features photographs reflecting the pub's rich history. In 1996, The Woodman underwent renovations by Discovery Inns, adding a rear bar, conservatory, restaurant, new kitchen, and updated facilities. Adjacent to Grovelands Park, the pub sits on land once belonging to brandy merchant Mr. Walker Gray, whose legacy continues through Taylor Walker brewery. The historical significance of The Woodman extends to a nearby green housing a refurbished wooden pound, once used for stray animals. Throughout its storied past, The Woodman has stood as a beloved establishment and a cherished part of the local community.

The Woodman Menu



Entrées

NUGGETS

Main Courses

LASAGNA

Sandwiches

CHICKEN BURGER

Sauces

GRAVY

Indian

ROTI

Hot Drinks

COFFEE

Drinks

BEER

DRINKS

Restaurant Category

BAR

GLUTEN FREE

Ingredients Used

CHEESE

POTATOES

PORK MEAT

BEEF

These Types Of Dishes Are Being Served

CHICKEN

TUNA STEAK

MEAT

BURGER

SALAD

LAMB

FISH

The Woodman

128 Bourne Hill, Enfield, United Kingdom

Opening Hours:

 gallery image