



The Wheatsheaf Menu

<https://menuweb.menu>

84-92, Church Street, Stoke-on-Trent, United Kingdom

+441782747462 - <https://www.jdwetherspoon.com/pubs/all-pubs/england/staffordshire/the-wheatsheaf-stokeontrent>

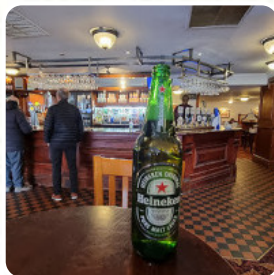

A **comprehensive menu** of **The Wheatsheaf** from Stoke-on-Trent featuring all **32** dishes and drinks can be found here on the menu. Overall, this Wetherspoon location received mixed reviews. While some customers complained about mistakes with their orders, rude staff, and rowdy clientele, others found the food to be surprisingly good and appreciated the value for money. The service was described as fast and friendly by some, while others criticized the atmosphere due to foul language in front of children. The prices for both food and drinks were highlighted as a positive aspect, making it a good choice for those on a budget. However, the lack of music or entertainment was noted as potentially affecting the overall atmosphere.

The Wheatsheaf Menu



Sandwiches

CHICKEN BURGER

Drinks

BEER

Chicken

FRIED CHICKEN

Fish

SEA BASS

Beer

STELLA ARTOIS

American Food

EGGS BENEDICT

Bread

GARLIC BREAD

Restaurant Category

VEGAN

Burger

BEEF BURGER

CHEESE BURGER

Starters & Salads

FRENCH FRIES

POTATO CHIPS

Hot Drinks

TEA

COFFEE

Dessert

MUFFINS

BROWNIES

BROWNIE

Indian

CHICKEN TIKKA MASALA

CHICKEN TIKKA

CURRY CHICKEN

CHICKEN CURRY

Ingredients Used

GARLIC

CHEESE

CRANBERRY

BEEF

These Types Of Dishes Are Being Served

BREAD

BURGER

FISH

PIZZA

TUNA STEAK

CHICKEN

The Wheatsheaf Menu



The Wheatsheaf

84-92, Church Street, Stoke-on-Trent, United Kingdom

Opening Hours:

Monday 08:00-00:00

Tuesday 08:00-00:00

Wednesday 08:00-00:00

Thursday 08:00-00:00

Friday 08:00-01:00

Saturday 08:00-01:00

Sunday 08:00-00:00

Made with [Menu](#)

